

Feline Cardiomyopathy

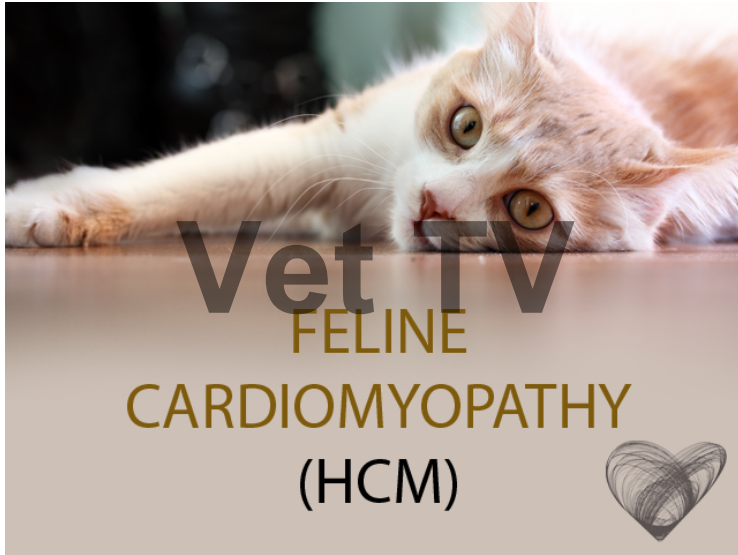

Feline Cardiomyopathy_001

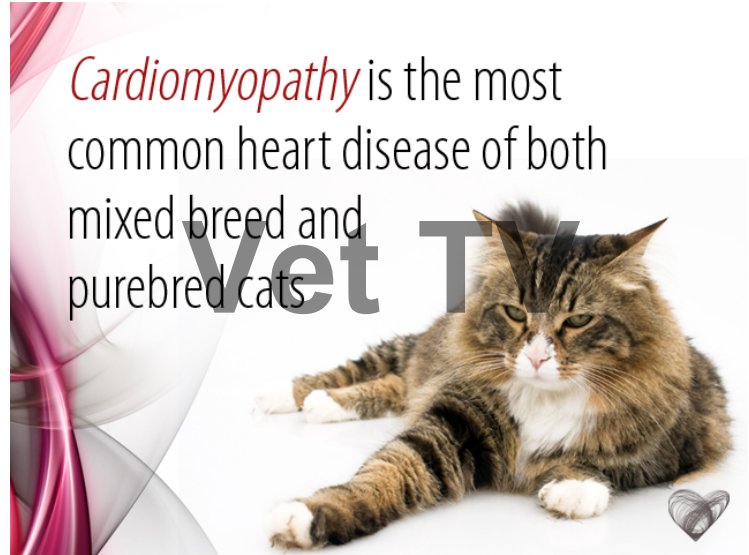

Feline Cardiomyopathy_002

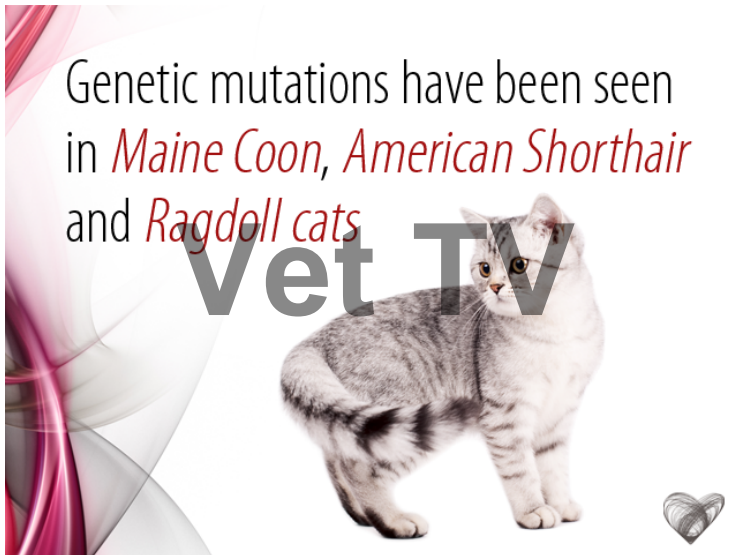

Feline Cardiomyopathy_003



Feline Cardiomyopathy_004

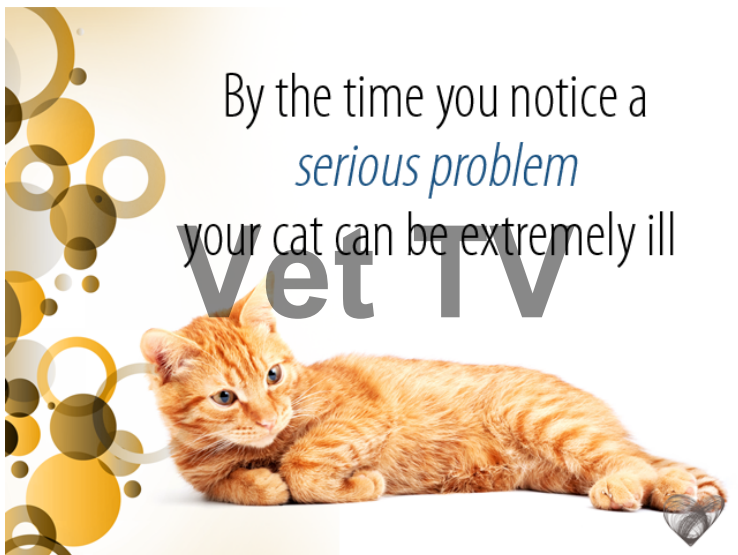

Feline Cardiomyopathy_005

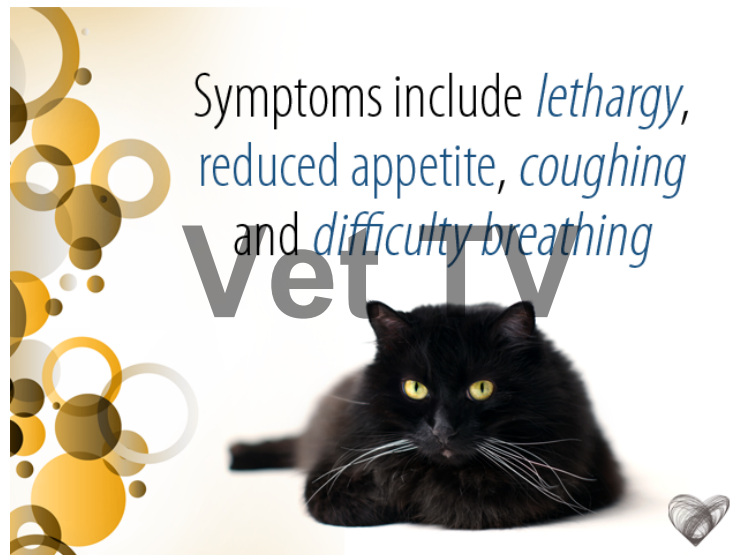

Feline Cardiomyopathy_006

Feline Cardiomyopathy

The disease occurs when the *muscles* in the left ventricle of the heart and ...

Vet TV



Feline Cardiomyopathy_007

... the walls of the left ventricle become abnormally

thick
Vet TV



Feline Cardiomyopathy_008

Vet TV

Eventually the heart's ability to function *normally is compromised*



Feline Cardiomyopathy_009

Vet TV

Sometimes the result of this condition is *heart failure* caused by ...



Feline Cardiomyopathy_010

Vet TV

... a blood clot in the heart that is carried into the *body's circulatory system*



Feline Cardiomyopathy_011

Vet TV

Paralysis of the rear legs may occur if the clot becomes lodged in ...

Vet TV



Feline Cardiomyopathy_012

Feline Cardiomyopathy

... the terminal aorta and
halts blood flow to this
area

Vet TV



Feline Cardiomyopathy_013

In *less serious cases* cats have
been known to live
for years

Vet TV



Feline Cardiomyopathy_014

Cardiomyopathy runs a wide
diagnosis span from
kittens to cats over
10 years old

Vet TV



Feline Cardiomyopathy_015

The disease is often associated
with *hyperthyroidism* ...

Vet TV



Feline Cardiomyopathy_016

... the *over-activity* of one or both
of the thyroid glands
in the neck

Vet TV



Feline Cardiomyopathy_017

The disease is diagnosis by *ultrasound*
or *echocardiogram* of the heart

Vet TV

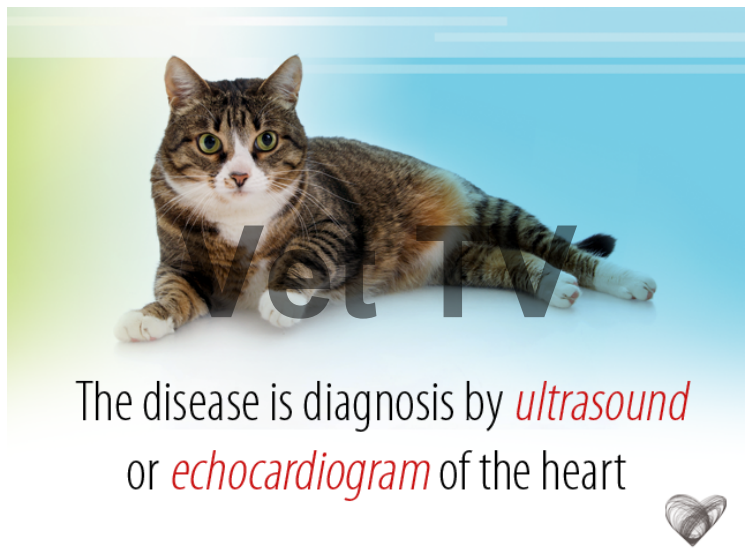

Feline Cardiomyopathy_018

Feline Cardiomyopathy



Vet TV
Other diagnostic tools include chest *X-ray*, *blood-pressure* and *blood test* for hyperthyroidism

Feline Cardiomyopathy_019

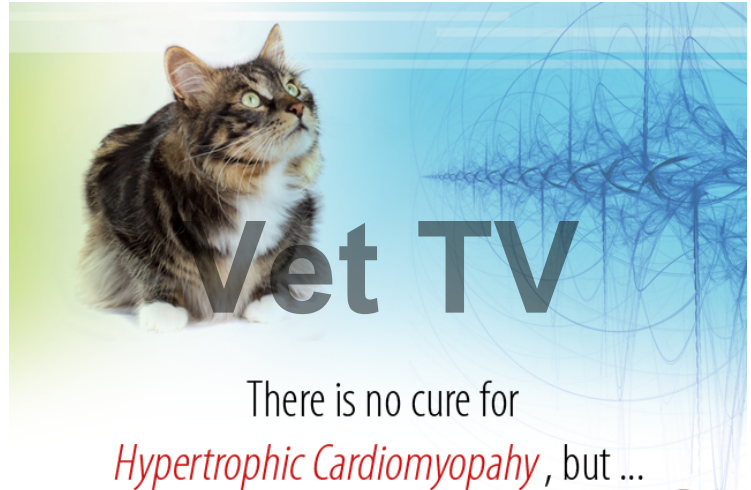

Vet TV
There is no cure for *Hypertrophic Cardiomyopathy*, but ...

Feline Cardiomyopathy_020

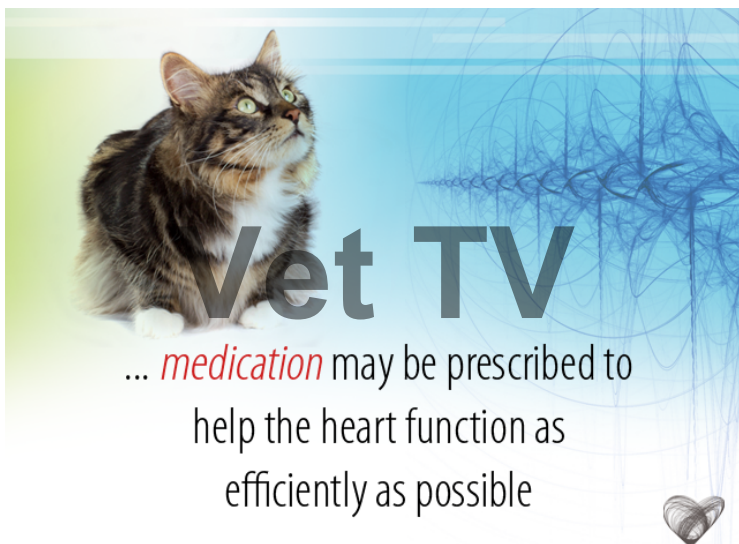

Vet TV
... *medication* may be prescribed to help the heart function as efficiently as possible

Feline Cardiomyopathy_021



The *drugs* are designed to thin the blood and ...

Vet TV

Feline Cardiomyopathy_022

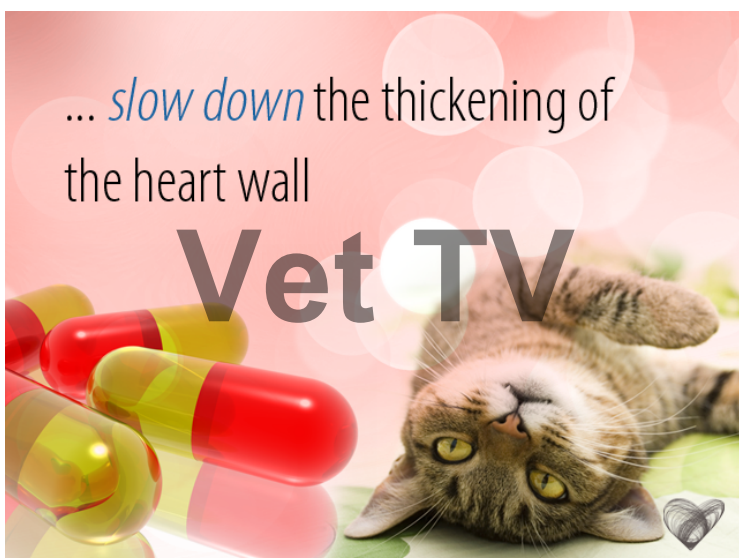

... *slow down* the thickening of the heart wall

Vet TV

Feline Cardiomyopathy_023



Depending on how fast the *disease* progresses and ...

Vet TV

Feline Cardiomyopathy_024

Feline Cardiomyopathy

... how quickly your cat is *diagnosed*
and *treated* ...

Vet TV



Feline Cardiomyopathy_025

... survival may range from several
months to *3 years*

Vet TV



Feline Cardiomyopathy_026